

Picture Patterns

To the Teacher: Copy and cut out the box and X-ray patterns. Use the pictures for instructional activities, center games, and bulletin boards.

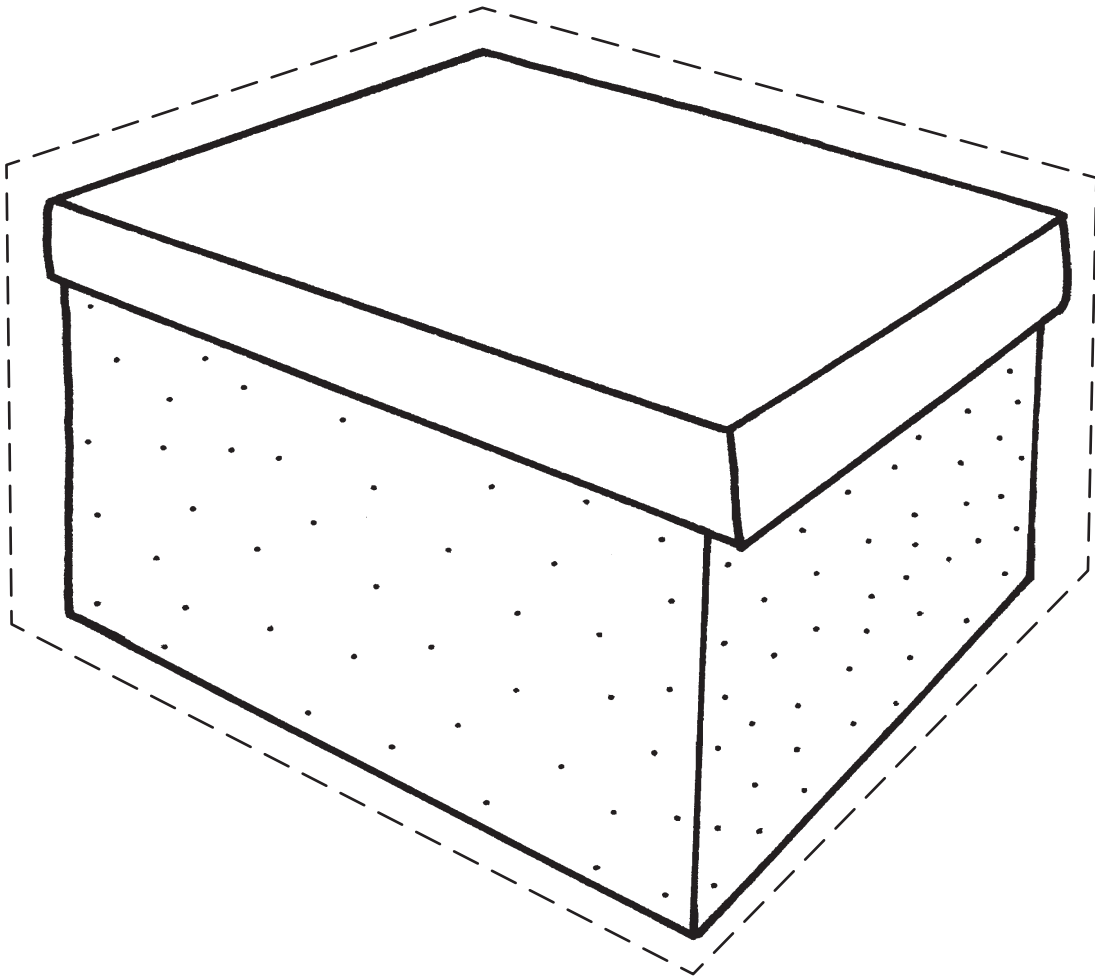
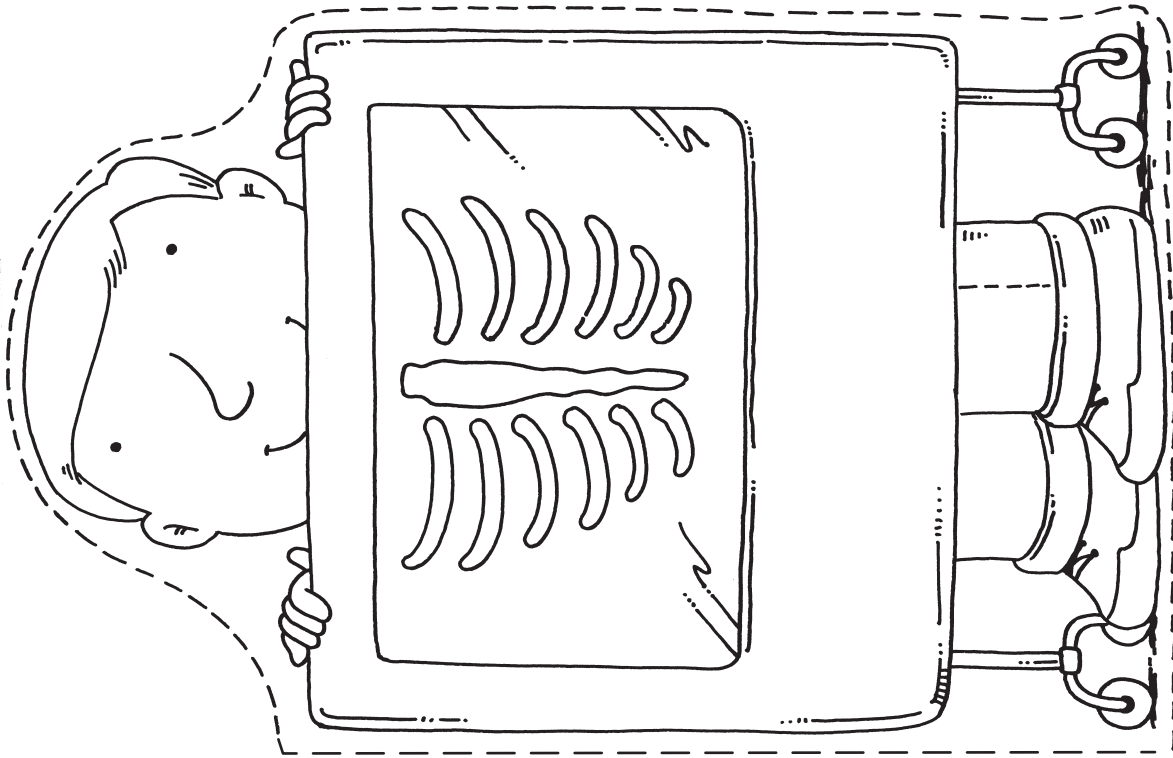

To the Teacher: Copy, cut out, and glue the directions to the front of a zipper storage bag, folder, or large envelope. Also copy and cut out the letter cards and place them inside.

Six Card Pick-Up

(Players: 2-4)

Directions:

1. Players shuffle the letter cards and stack them facedown. Each player takes six cards.
2. If a player has any matches (both the uppercase and lowercase form of the letter), the player lays down the pair.
3. Each player in turn then takes two cards from the deck. The goal is to make as many matches as possible before all of the cards have been drawn.
4. When all of the cards have been drawn, the player with the most matches wins the game.

Letter Cards

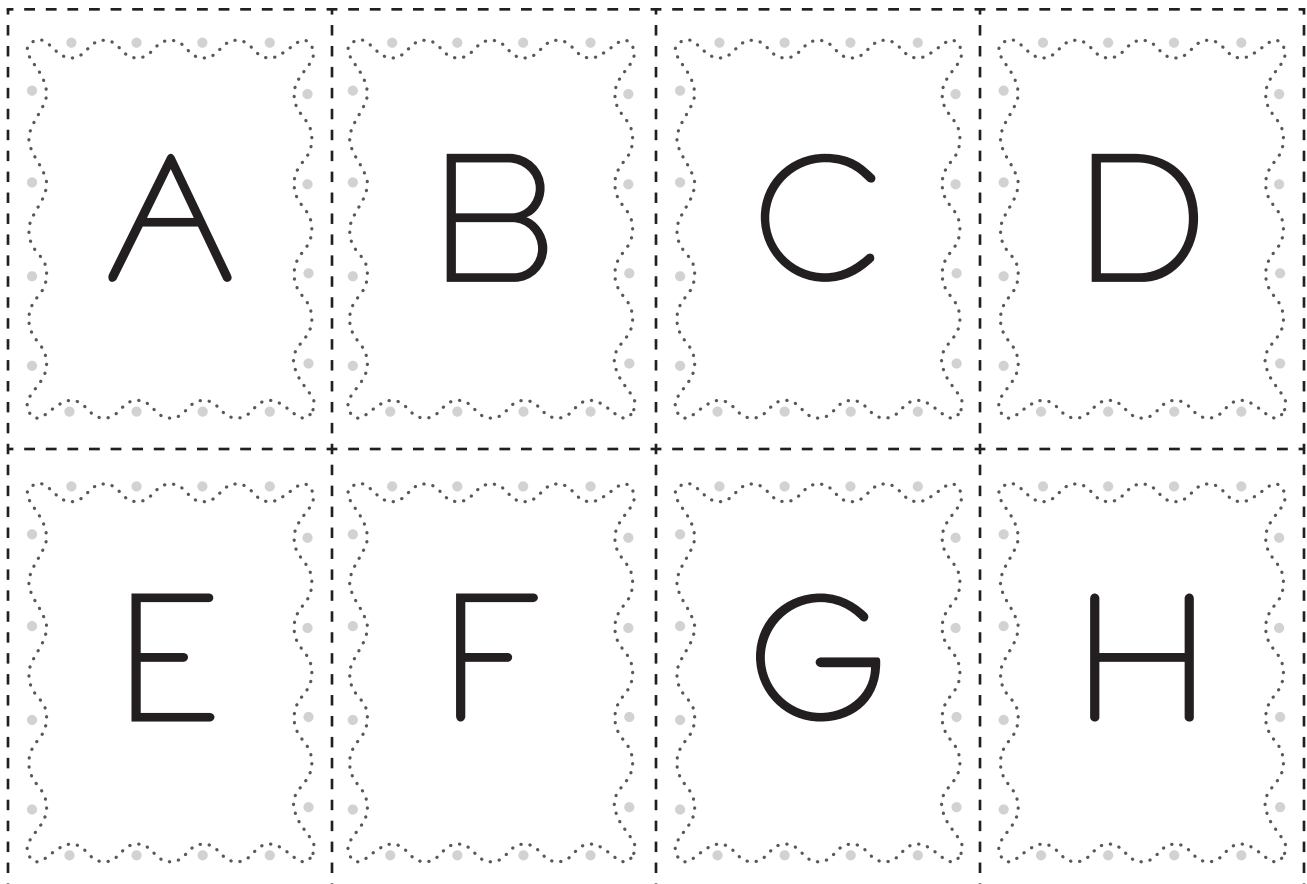

Letter Cards

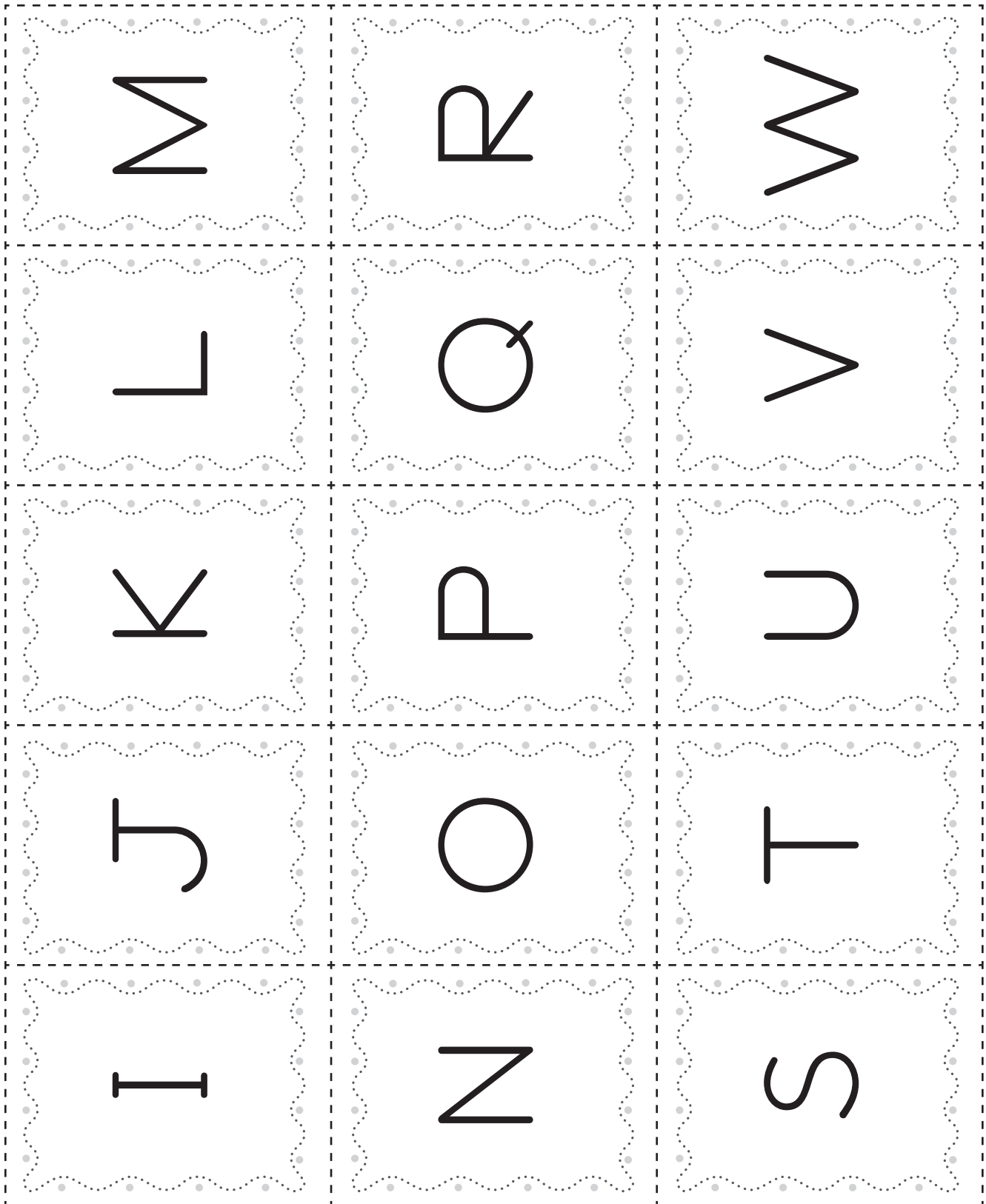

Letter Cards

b	g	l
a	f	k
z	e	j
y	d	i
x	c	h

Letter Cards

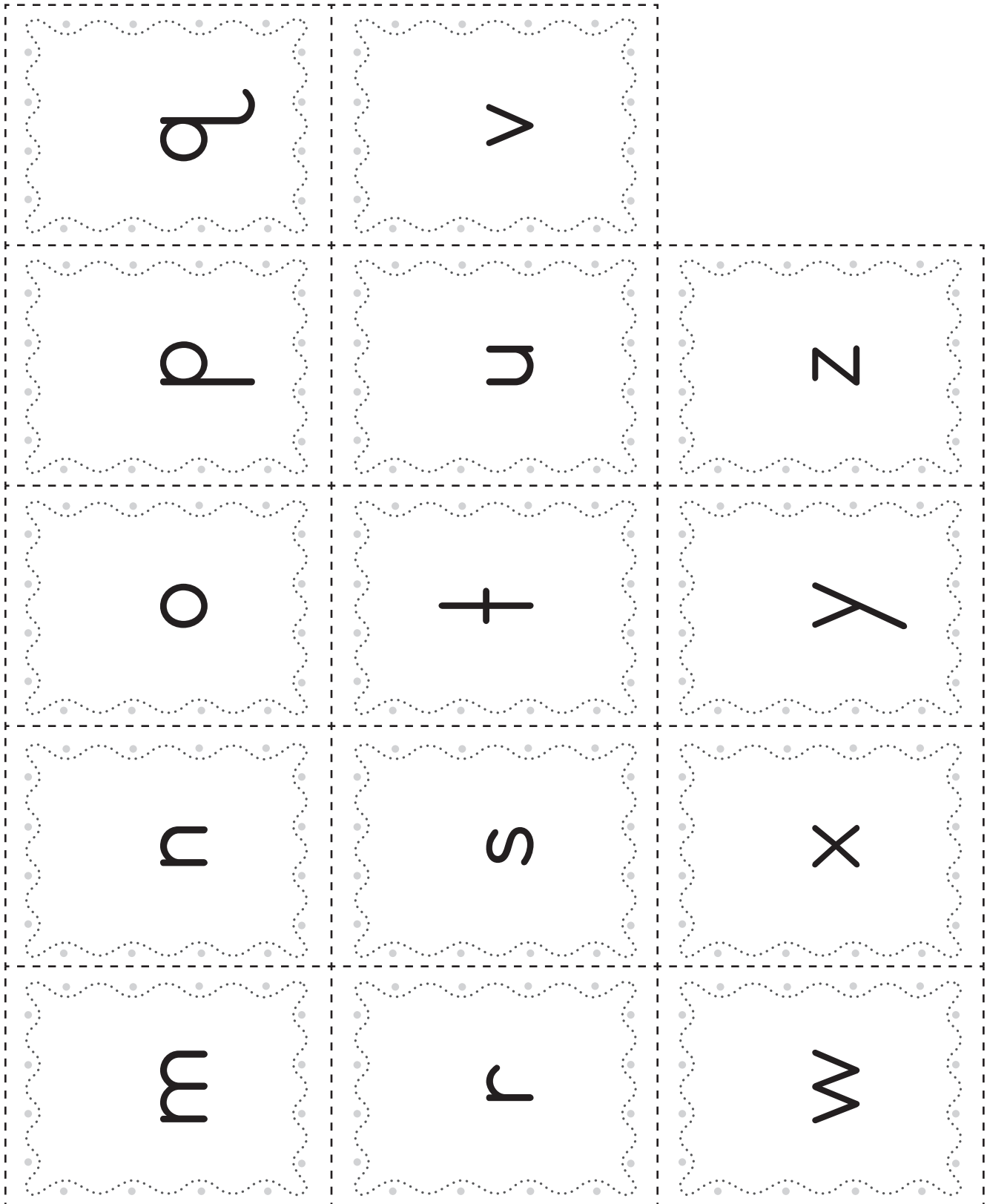

Independent Activity

Xx

Name _____

Letter Path

Trace the **Xx** letter path.

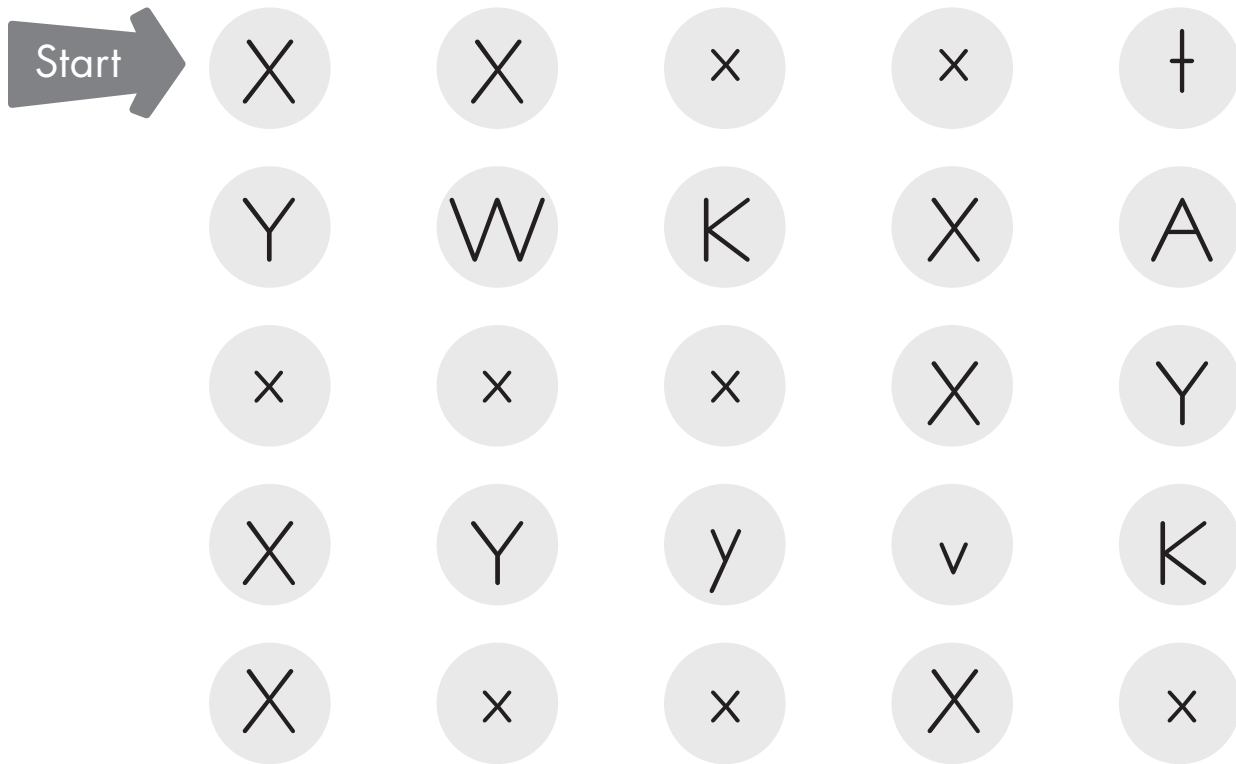

Draw a picture of something whose name ends with **Xx**.

